

April 2, 2024



playquest

DESIGN | SUPPLY | CONSTRUCT



Town of Marquis Playground

Toll free 1.855.980.8118 **E** info@playquest.ca **W** playquest.ca



THANK YOU

Thank you for taking your valuable time to review our design and construction proposal for your playground! We appreciate this opportunity to work with you on this project.

PlayQuest Recreation is delighted to provide you with this playground equipment proposal.

This design was developed with your specific needs in mind, and we look forward to discussing this project further with you to ensure your complete satisfaction. PlayQuest Recreation is confident that this proposal will satisfy the school's, environmental, and safety requirements -- and most importantly -- bring joy and excitement to the children and families directly benefiting from your new playground.

You have our personal commitment to support this project and your organization in every manner possible, and we look forward to continue developing a long-standing relationship with you. We appreciate your consideration and value this opportunity to earn your business.

Sincerely,

JOEL ERB
Project Consultant
C 306.920.0956
E joele@playquest.ca

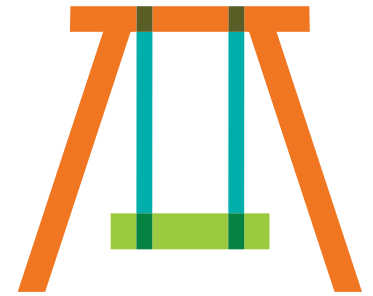

Toll free 1.855.980.8118 E info@playquest.ca W playquest.ca

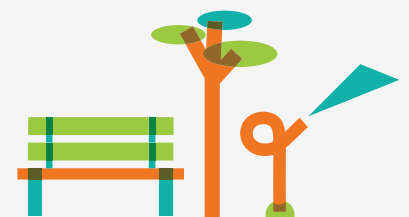



COMPANY PROFILE

DESIGN | SUPPLY | CONSTRUCT

We are focused on providing the best in playground equipment, spray parks, pool structures, outdoor fitness equipment, shelters, site furnishings, sports equipment, pour in place rubber surfacing and all the construction services to put them in place. Our staff specializes in park development and have the training and certification required to do this work.

Core Services:



Grant Writing

Concerned about money? No problem! Our clients get access to professionals who can effectively help in raising funds for your dream playground! We are constantly updating our database of available grants and sponsorships so you don't miss out on any available funding opportunities.



Professional Installation

Our staff is certified in playground and spray park installation, with the most current training available, and will install any related park equipment like shelters, benches, tables and outdoor fitness equipment. We are also available to provide assistance and advice on self-installation projects.



Design Consulting

Good playground and spray park design includes considering the specific details of your project along with our past experience and any current trends. Our design team knows how to bring fun, learning and safety together, using the best park equipment available. When your project requires regulatory approvals, our in-house engineering services allow seamless transition from the design to construction phases.



Surfacing Services

The types and kinds of surfaces is an evolving area of park design and constructions. We work with traditional surfaces like pea gravel and sand, as well as surfaces that address the growing need for accessibility and lower maintenance like poured in place rubber and engineered wood fiber.

playquest

Toll free 1.855.980.8118 E info@playquest.ca W playquest.ca

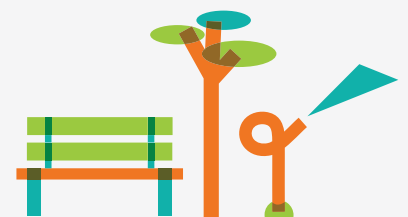



PRICING

playquest

Toll free 1.855.980.8118 E info@playquest.ca W playquest.ca

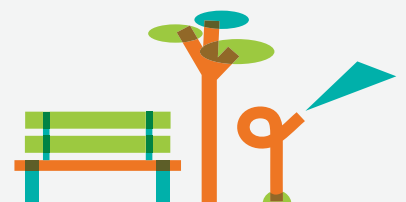



8440 45 Street NW
Edmonton, AB T6B 2N6
Phone # 780-809-8678

Quotation

Date	Quotation No.
3/28/2024	24-3623

Name / Address	Ship To
Town of Marquis Cheryl Hetherington	Marquis Rd 191 Town of Marquis S0H 2X0

Rep	Terms	Project
JE	50% Due Imm., 50% on Completion	

Qty	Unit	Description	Rate	Total
1	LS	Town of Marquis Playground Supply of equipment Burke 104-182479-1	46,571.15	46,571.15
1	LS	Installation of playground equipment*	17,966.73	17,966.73
117	Cu Yd	Supply and install of EWF surfacing	90.00	10,530.00
1	LS	Shipping FOB	4,600.00	4,600.00
		*includes snow fence, mobilization, and travel. Landscape repair around the playground, site prep, installation and supply of borders are not included.		
		Please note: Due the impact of COVID-19 on supply chains, lead times for equipment may vary. *Quote is valid for 15 days		
		GST on sales	5.00%	3,983.39
		PST (SK) on sales	6.00%	4,780.07

Considerations	Subtotal	CAD 79,667.88
Please note: Items/service not mentioned in this scope of work may be subject to additional cost. This quote is based on known conditions from information provided. * Quote is valid for 30 days unless otherwise noted.	Sales Tax Total	CAD 8,763.46
ACCEPTANCE OF PROPOSAL	Total	CAD 88,431.34

I hereby acknowledge and agree that I have reviewed the above proposal and have reviewed the proposed equipment and that the design and colours satisfy ALL the buyers' requirements for pricing, equipment, colour, and surfacing. I hereby approve the proposal, pricing, design, site plan, colours and scope of work. Additionally, I hereby acknowledge and agree to the terms and conditions contained in this Proposal / Purchase Agreement.

Legal Name of Company or Organization: _____

Print name of authorized officer _____ Signature of authorized officer _____

Ph: _____ Email: _____ Date: _____

Ship to Address: _____

Site Contact Name: _____ Ph: _____ Email: _____

TERMS AND CONDITIONS: 50% due upon acceptance of proposal. 30% payable prior to shipping. 20% due upon substantial completion. (unless otherwise specified in the above Terms box of the quote)
This quote is based on known conditions from information provided. Items/service not mentioned in this scope of work may be subject to additional costs. Any alteration or deviation in scope of work, quantities, or depths quoted will become an extra charge over and above the estimate/quote and invoiced back to the buyer on a force account. Further, in the event the site is not ready as agreed to or delays are experienced that are out of the control of PlayQuest the seller will not be liable for any penalties or costs due to the extended time for the completion of the installation. All equipment remains the property of PlayQuest until payment is received in full.



PLAYGROUND DESIGN

playquest

Toll free 1.855.980.8118 E info@playquest.ca W playquest.ca



COLOR KEY

- GRANITE
- BLUE
- GRAY
- PURPLE
- GRAY/BLACK









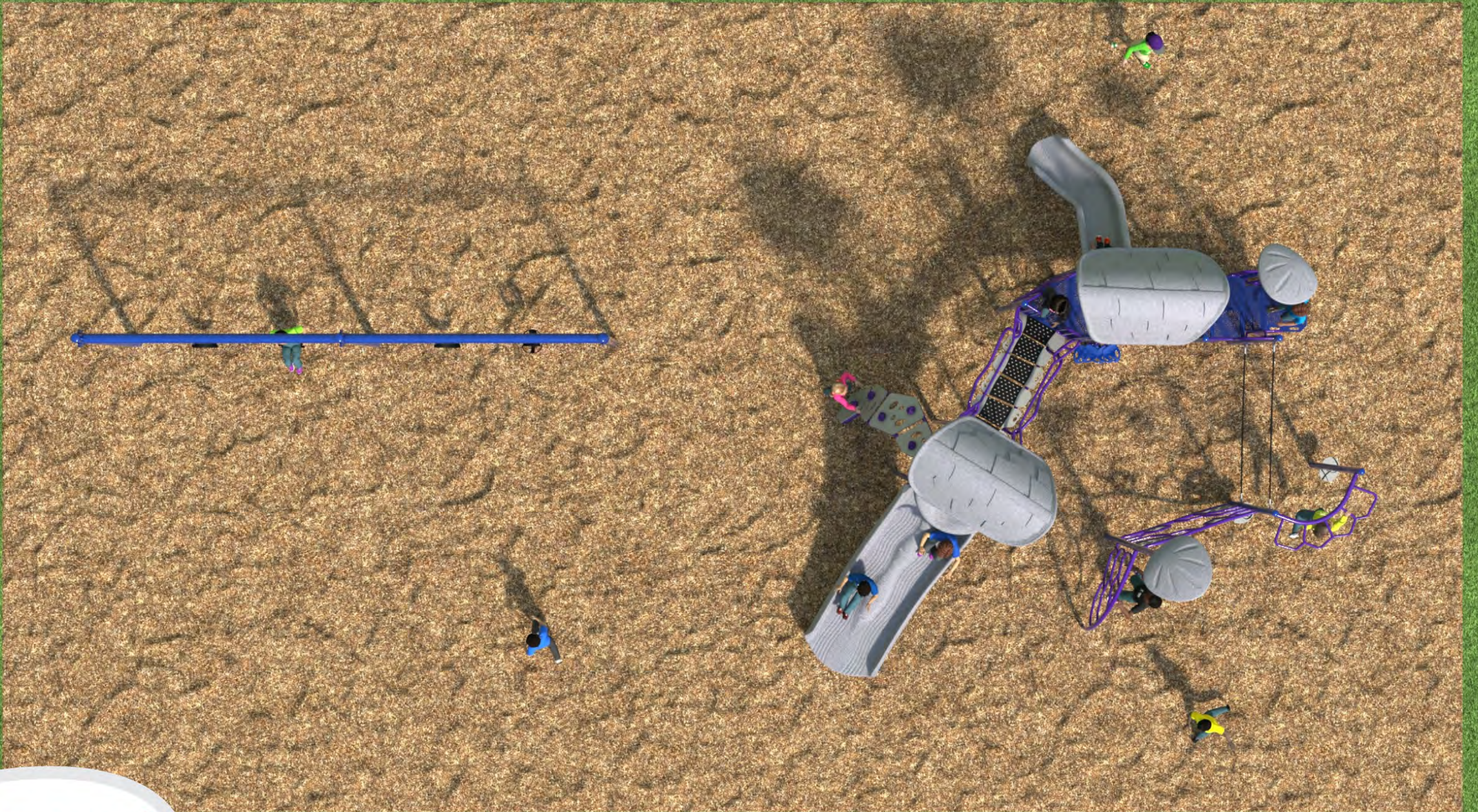

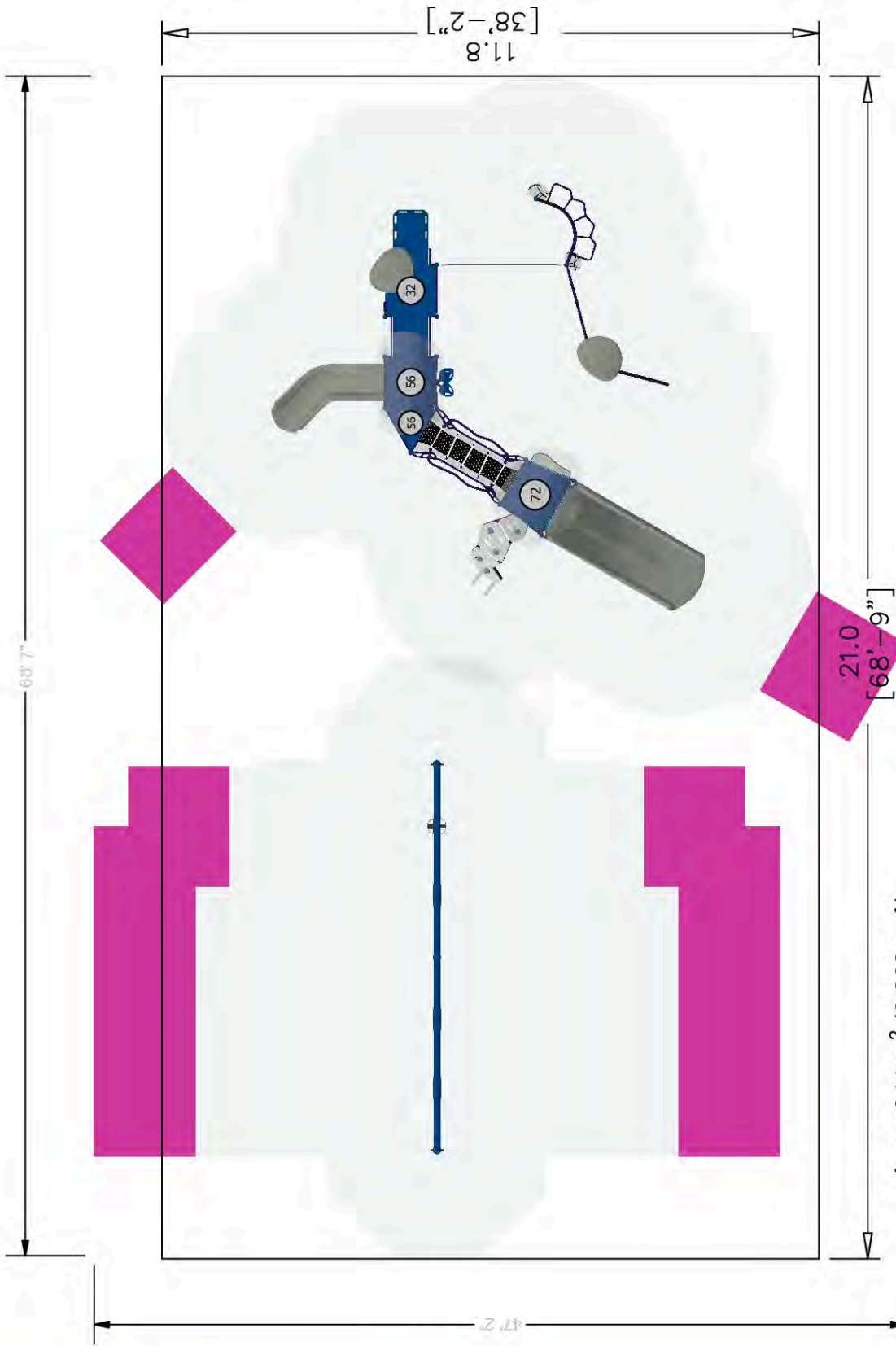

Area: 244 m² (2,623 sqft)

NOTE: ALTHOUGH ALL ATTEMPTS HAVE BEEN MADE TO PROVIDE AN ACCURATE SITE IT MAY NOT TRULY REPRESENT THE AREA WHERE THIS STRUCTURE IS TO BE PLACED.

OVERALL BOUNDING OF USE ZONES **The space requirements shown here are to ASTM standards. Requirements for other standards may be different.

Area: 3234.2 sq.ft.
Perimeter: 231.5 ft.
STRUCTURE SIZE: 2"x68' 7"
POST SIZE(S): 5"

PLAYGROUND ACCESSIBILITY (Provided/Required)

TOTAL ELEVATED EVENTS	TRANSFER ACCESSIBLE EVENTS	RAMP ACCESSIBLE EVENTS	GROUND EVENTS	TYPES OF GROUND EVENTS
14	4 / 0	0 / 0	6 / 3	3 / 3

The use and layout of play components identified in this plan conform to the CPSC guidelines. U.S. CPSC recommends the separation of age groups in playground layouts.

SERIES Burke Basics | Synergy

SITE PLAN VIEW

GROUP:
Structure|Freestanding

Town of Marquis Playground
Town of Marquis, SK S0H 2X0

03/27/2024

DESIGNED FOR AGES:
5 to 12



PlayQuest Recreation
104-182479-1

Designer: Tugce Raasch

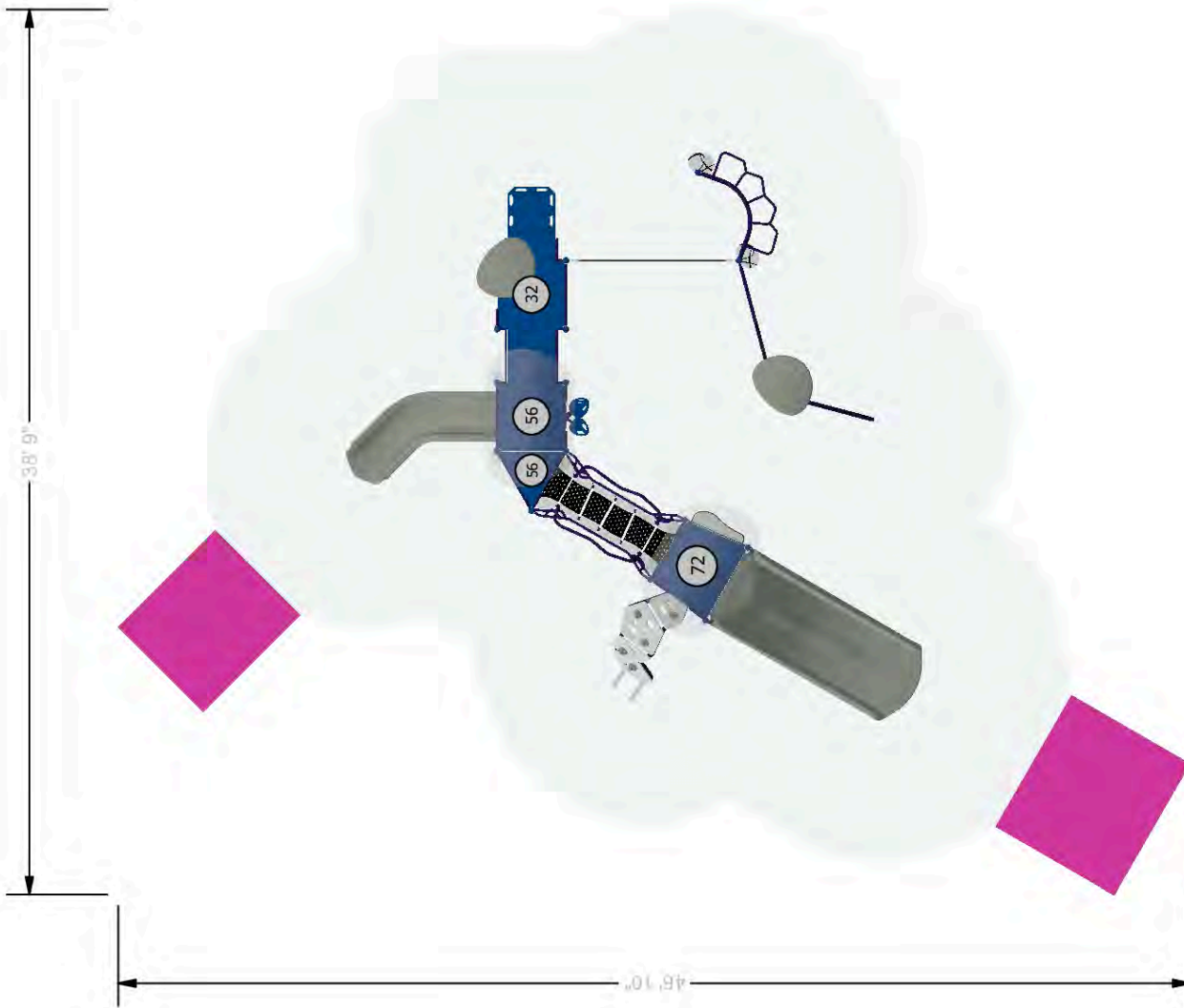

The use and layout of play components identified in this plan conform to the CPSC guidelines. U.S. CPSC recommends the separation of age groups in playground layouts.

PLAYGROUND ACCESSIBILITY (Provided/Required)			
TOTAL ELEVATED EVENTS	TRANSFER ACCESSIBLE EVENTS	RAMP ACCESSIBLE EVENTS	TYPES OF GROUND EVENTS
14	10 / 5	4 / 0	6 / 3
		0 / 0	3 / 3

OVERALL BOUNDING OF USE ZONES **The space requirements shown here are to ASTM standards. Requirements for other standards may be different.

Area: 3234.2 sq.ft.
 Perimeter: 231.5 ft.
STRUCTURE SIZE: 2"x68' 7"
POST SIZE(S): 5"

Warning: Accessible safety surfacing material is required beneath and around this equipment that is compliant with ASTM, CPSC, and ADAAG requirements.

SERIES Synergy	Town of Marquis Playground Town of Marquis, SK S0H 2X0	SITE PLAN VIEW 03/27/2024
GROUP: Structure	Burke PLAY THAT MOVES YOU.	PlayQuest Recreation 104-182479-1
DESIGNED FOR AGES: 5 to 12		Designer: Tugce Raasch
BCI BURKE COMPANY, LLC PO BOX 549 FOND DU LAC, WI 54936-0549 920.921.9220 BCIBURKE.COM		

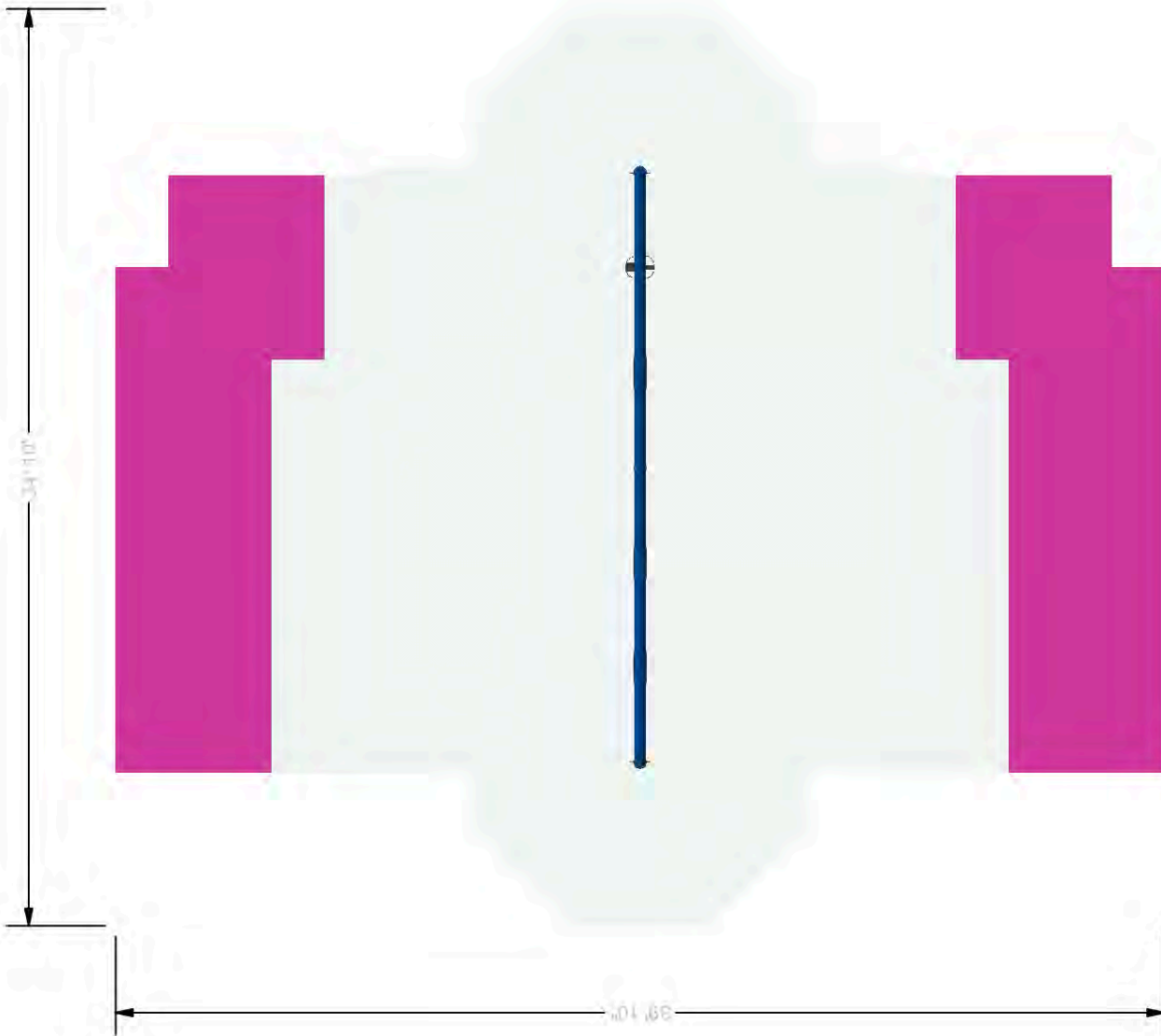

The use and layout of play components identified in this plan conform to the CPSC guidelines. U.S. CPSC recommends the separation of age groups in playground layouts.

PLAYGROUND ACCESSIBILITY (Provided/Required)				
TOTAL ELEVATED EVENTS	TRANSFER ACCESSIBLE EVENTS	RAMP ACCESSIBLE EVENTS	GROUND EVENTS	TYPES OF GROUND EVENTS
14	4 / 0	0 / 0	6 / 3	3 / 3

OVERALL BOUNDING OF USE ZONES **The space requirements shown here are to ASTM standards. Requirements for other standards may be different.

Area: 3234.2 Sq.ft.
 Perimeter: 231.5 ft.
STRUCTURE SIZE: 2"x68' 7"
POST SIZE(S): 5"

Warning: Accessible safety surfacing material is required beneath and around this equipment that is compliant with ASTM, CPSC, and ADAAG requirements.

SERIES Burke Basics

SITE PLAN VIEW

GROUP:
Freestanding

Town of Marquis Playground
Town of Marquis, SK S0H 2X0

03/27/2024

DESIGNED FOR AGES:
5 to 12



PlayQuest Recreation
104-182479-1

Designer: Tugce Raasch

ITEM	COMP.	DESCRIPTION
1	290-0102	SQUARE PLATFORM
2	390-0272	TRANGO TWO, POST TO POST 5 TO 12
3	390-0224	LINX LEVITATE CLIMBER
4	390-0305	90 DEG HORIZONTAL LADDER, SYNERGY
5	390-0225	SYNERGY LAUNCH PAD
6	490-0145	PETAL POST TOPPER
7	390-0001	PANO CLIMBER
8	390-0237	CAN 24" TRANSITION STAIR W/BARRIERS
9	390-0194	LEAF CLIMBER 56"
10	290-0110	CLIMBER ENCLOSURE
11	490-0150	VIPER L 48-56
12	490-0149	VIPER SLIDE SIT DOWN BAR
13	290-0106	TRIANGLE PLATFORM
14	390-0157	TREE BRANCH CLIMBER 56"
15	390-0298	MESA CLIMBER
16	290-0103	TRAPEZOID PLATFORM
17	490-0175	SYNERGY POST TO POST BENCH
18	590-0160	ACORN PANEL, 2-SIDED ABOVE PLATFORM
19	390-0325	FORMIS LADDER 72
20	490-0187	CONTOUR SLIDE, 64"-72"
21	490-0139	DOUBLE CSA SLIDE HOOD
22	490-0230	NISO ROOF
23	290-0104	OFFSET ENCLOSURE
24	390-0150	TRANSFER STATION, BARRIER 32"
25	390-0130	CRUX CLIMBER 32"

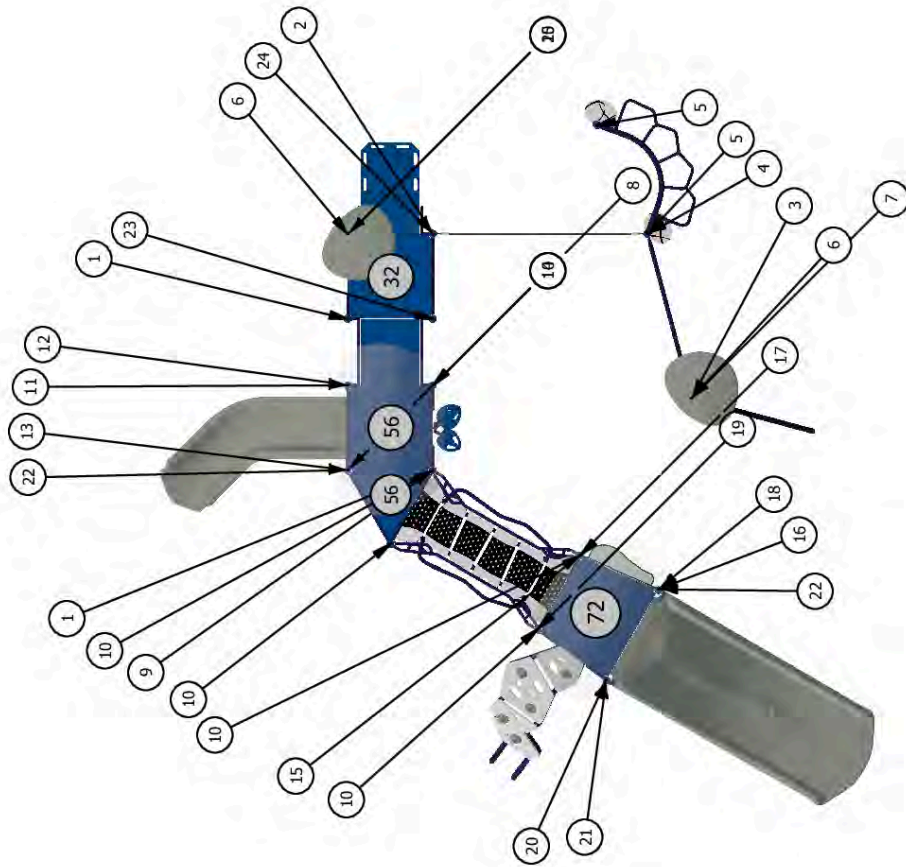

SERIES Synergy

COMPONENT VIEW

GROUP:
Structure

Town of Marquis Playground
Town of Marquis, SK S0H 2X0

03/27/2024

DESIGNED FOR AGES:
5 to 12

PlayQuest Recreation
104-182479-1

Burke
PLAY THAT MOVES YOU

Designer: Tugce Raasch

ITEM	COMP.	DESCRIPTION
1	550-0201	SINGLE POST SWING ASSEMBLY 5" OD
2	550-0202	SINGLE POST SWING ADD-ON 5" OD
3	550-0111	BELT SEAT, 8' SINGLE, STD CHAIN
4	550-0099	TOT SEAT, 7' & 8' SINGLE, STD CHAIN

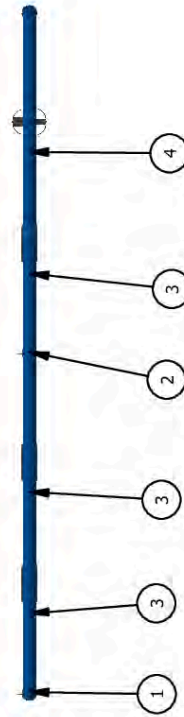

SERIES Burke Basics

COMPONENT VIEW

GROUP:
Freestanding

Town of Marquis Playground

03/27/2024

Town of Marquis, SK S0H 2X0

PlayQuest Recreation

DESIGNED FOR AGES:
5 to 12

Burke
PLAY THAT MOVES YOU

104-182479-1

Designer: Tugce Raasch

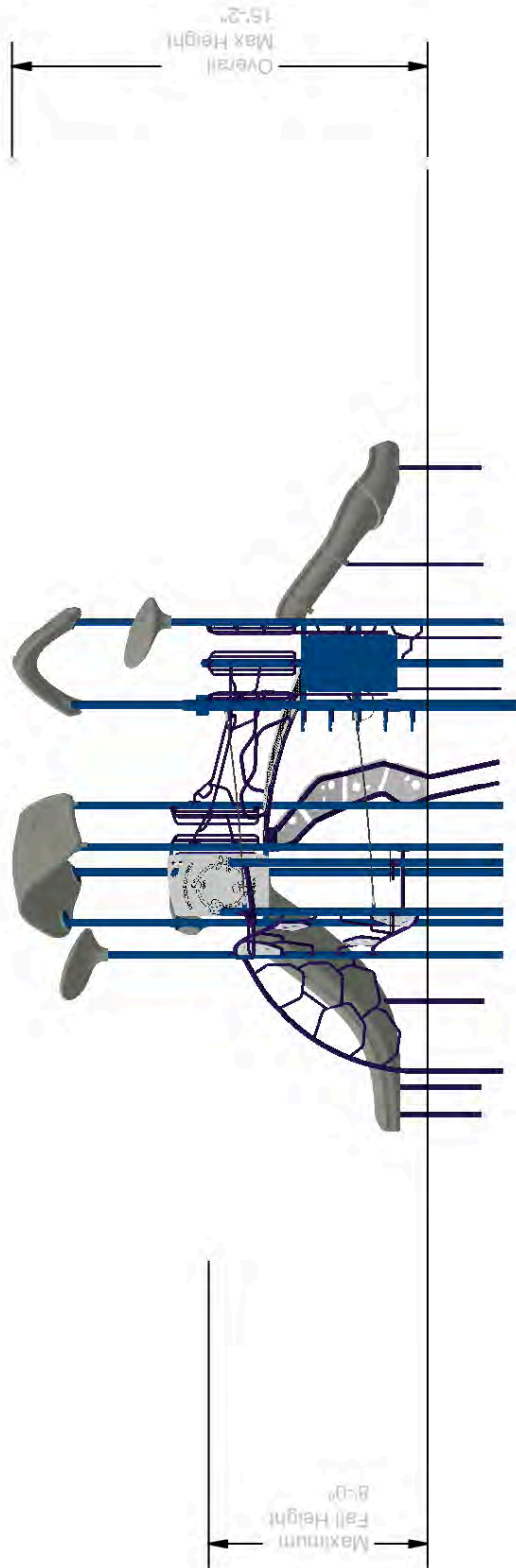

SERIES Burke Basics | Synergy

ELEVATION VIEW

GROUP:
Structure|Freestanding

Town of Marquis Playground
Town of Marquis, SK S0H 2X0

03/27/2024

DESIGNED FOR AGES:
5 to 12

PlayQuest Recreation
104-182479-1

Burke
PLAY THAT MOVES YOU

Designer: Tugce Raasch

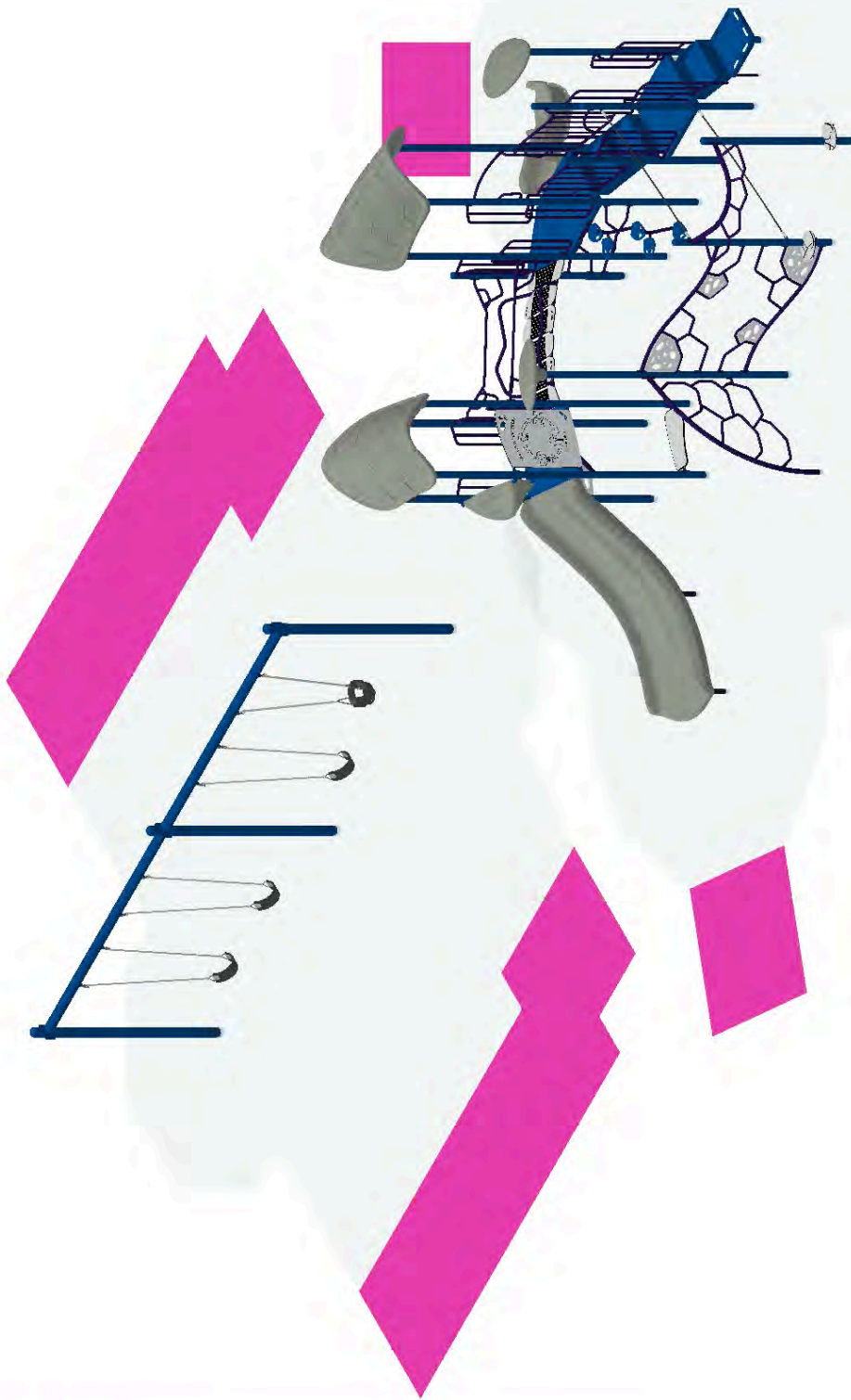

SERIES Burke Basics | Synergy

ISOMETRIC VIEW

GROUP:
Structure|Freestanding

Town of Marquis Playground

03/27/2024

Town of Marquis, SK S0H 2X0

PlayQuest Recreation

DESIGNED FOR AGES:
5 to 12

104-182479-1

Designer: Tugce Raasch

Burke
PLAY THAT MOVES YOU

The play components identified in this proposal are IPEMA certified. The use and layout of these components conform to the requirements of ASTM F1487. To verify product certification, visit www.ipema.org.



The space requirements shown in this proposal are to ASTM standards. Requirements for other standards may be different.

Component No.	Description	Qty	User Cap	Ext. User Cap	Weight	Ext. Weight
Structure						
Synergy						
072-0300-119C	3 1/2" OD X 119" CAPPED POST	1	0	0	44	44
072-0300-123C	3 1/2" OD X 123" CAPPED POST	3	0	0	45	135
072-0300-131C	3 1/2" OD X 131" CAPPED POST	2	0	0	48	96
072-0301-145R	3 1/2" OD X 145" ROOF POST	1	0	0	53	53
072-0301-173R	3 1/2" OD X 173" ROOF POST	1	0	0	63	63
072-0301-185R	3 1/2" OD X 185" ROOF POST	2	0	0	67	134
072-0301-189R	3 1/2" OD X 189" ROOF POST	4	0	0	69	276
072-0301-193R	3 1/2" OD X 193" ROOF POST	2	0	0	70	140
290-0102	SQUARE PLATFORM	2	4	8	59	118
290-0103	TRAPEZOID PLATFORM	1	4	4	64	64
290-0104	OFFSET ENCLOSURE	1	0	0	26	26
290-0106	TRIANGLE PLATFORM	1	2	2	33	33
290-0110	CLIMBER ENCLOSURE	6	0	0	21	126
390-0001	PANO CLIMBER	1	3	3	64	64
390-0130	CRUX CLIMBER 32"	1	4	4	29	29
390-0150	TRANSFER STATION, BARRIER 32"	1	4	4	156	156
390-0157	TREE BRANCH CLIMBER 56"	1	2	2	21	21
390-0194	LEAF CLIMBER 56"	1	5	5	45	45
390-0224	LINX LEVITATE CLIMBER	1	6	6	223	223
390-0225	SYNERGY LAUNCH PAD	2	1	2	8	16
390-0237	CAN 24" TRANSITION STAIR W/BA...	1	2	2	146	146
390-0272	TRANGO TWO, POST TO POST 5 TO 12	1	5	5	10	10
390-0298	MESA CLIMBER	1	4	4	147	147
390-0305	90 DEG HORIZONTAL LADDER,SYNERGY	1	3	3	37	37
390-0325	FORMIS LADDER 72	1	6	6	115	115
490-0139	DOUBLE CSA SLIDE HOOD	1	0	0	26	26
490-0145	PETAL POST TOPPER	2	0	0	19	38
490-0149	VIPER SLIDE SIT DOWN BAR	1	0	0	10	10
490-0150	VIPER L 48-56	1	2	2	112	112
490-0175	SYNERGY POST TO POST BENCH	1	3	3	17	17
490-0187	CONTOUR SLIDE, 64"-72"	1	4	4	206	206
490-0230	NISO ROOF	2	0	0	64	128
590-0160	ACORN PANEL, 2-SIDED ABOVE PL...	1	2	2	32	32
600-0104	NPPS SUPERVISION SAFETY KIT	1	0	0	3	3
660-0103	MAINTENANCE KIT, STRUCTURE	1	0	0	7	7
660-0104	INSTALLATION KIT, STRUCTURE	1	0	0	5	5

Total User Capacity: 71

Total Weight: 2901 lbs.

Freestanding

Burke Basics

550-0099	TOT SEAT, 7' & 8' SINGLE, STD...	1	1	1	12	12
550-0111	BELT SEAT, 8' SINGLE, STD CHAIN	3	1	3	10	30
550-0201	SINGLE POST SWING ASSEMBLY 5" OD	1	0	0	220	220
550-0202	SINGLE POST SWING ADD-ON 5" OD	1	0	0	145	145
660-0101	INSTALL KIT, BURKE BASICS - P...	1	0	0	2	2

Total User Capacity: 4
Total Weight: 409 lbs.



WARRANTY

playquest

Toll free 1.855.980.8118 E info@playquest.ca W playquest.ca

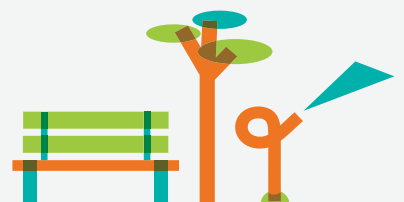



WARRANTY

The original manufacturer's warranty shall be given priority over any expressed or written warranty by PlayQuest Recreation. This shall apply to playground equipment, spray park equipment, park furniture, outdoor fitness equipment, and playground surfacing. Please refer to the warranty information provided for each specific manufacturer



PlayQuest Recreation warrants against defects in installation workmanship for a period of One-Year. The warranty period begins upon construction completion.

All warranties commence on the date of installation completion. The One-Year Warranty applies only to the original owner.

The Warranties are valid only if the structures have been subjected to normal use for the purpose for which the structure was designed and have not been subject to misuse, negligence, vandalism or accident; have not been subjected to the addition or alteration or substitution of unauthorized components; and have not been altered, modified or repaired by persons other than that of PlayQuest Recreation in any respect which, in the judgment of PlayQuest Recreation, affects the condition of the structure or component. PlayQuest Recreation reserves the right to inspect any component claimed to be faulty to ensure defects are due to workmanship and/or materials, and not due to other factors. Defects due to accident, negligence, alteration, abuse, misuse and/or incorrect installation are not covered under the above warranties.

This warranty does not cover damage due to environmental and site conditions including, but not limited to, settling concrete, liquefaction, subsidence, and soil erosion. This warranty does not cover damage due to acts of god including, but not limited to, hurricane, tornado, flood, riot, and fire.

playquest

Toll free 1.855.980.8118 E info@playquest.ca W playquest.ca

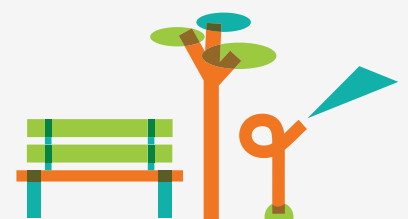



ADDITIONAL

playquest

Toll free 1.855.980.8118 **E** info@playquest.ca **W** playquest.ca



BURKE BUILT QUALITY

Discover the value of investing in a Burke Playground:

KoreKonnnect® Direct-Bolt Clamp System: Nucleus and Voltage feature our Industry-leading KoreKonnnect direct-bolt clamp system resulting in the strongest and most accurate connection system ever. Factory located connection points make for easy, precise installation and an error-free fit. Best of all, KoreKonnnect is covered for 100 years under our non-prorated Generations Warranty.

Direct-Bolt Connection System: Intensity and Little Buddies feature Burke's trusted direct-bolt connection that uses a durable, straightforward direct-bolt system to ensure a trouble-free installation and provide the necessary strength to accommodate the demands of playing children. Like our KoreKonnnect system, Direct-Bolt connections are covered for 100 years under our Generations Warranty.

EZKonnnect® Deck Mounting System: Our exclusive self-leveling deck attachment and factory CNC construction allows for faster and more precise location of decks during installation. The 2-bolt per corner deck attachment increases overall structure strength and stability.

Platforms: Burke's oversized non-slip platforms are constructed of heavy-duty punched steel that can support more than two tons. Our vinyl coating is California compliant, free of lead and other hazardous heavy metals.

Tamper-Resistant Stainless Steel Hardware: All hardware is covered for 100 years under our Generations Warranty.

Premium Powder Coatings: Our industry-leading powder coatings and finishes prevent fading, last longer and deter rust. We also offer a "coastal package" powder coat system. This special powder coat system for metal components and upright posts will provide additional corrosion and chemical protection along with added longevity to the color and gloss retention of the powder coated parts. Contact your Burke Representative for more information on colors, price and warranty.

Compound Plastics with UV-15: You'll get long wear and bright, vibrant colors that hold up for years thanks to our thick, durable rotomolded plastics with UV-15 protection. This is why we can cover them for 15 years under our non-prorated Generations Warranty.

Climbing Cables: Our climbing cables are flexible enough to provide movement, yet strong enough to last. Our ropes are made from six polyester cords with steel reinforcement wrapped around a synthetic fiber core. Each cord contains eight galvanized steel strands tightly covered with polyester multi-fibers. Our RopeVenture cables consist of six strands, each containing 24 stainless steel reinforcing strands within a nylon sleeve, wrapped around a solid nylon core.

Aluminum Connectors: Swivel connectors at the end of our ropes allow assembly at any angle with no unwanted twists in the net. The aluminum fittings used to secure the joints are swaged in place to prevent any movement between the rope and fittings that could cause wear.





January 20, 2023

To Whom It May Concern:

Safety is very important to us at BCI Burke Company, LLC and we have always been actively involved in the development of safety standards for public playground equipment. We are one of the founding members of the International Play Equipment Manufacturers Association (IPEMA) and our goal is to have our products meet or exceed the requirements of the safety standards and guidelines.

All products in our 2023 catalog have been tested and certified to be in compliance with the requirements of the ASTM F1487 Safety Specification according to the requirements of IPEMA. In addition, a large majority of our products are also tested and certified to be in compliance with the requirements of CAN/CSA Z614-20 Children's Playspaces and Equipment published by the Canadian Standards Association (CSA). A listing of all certified products can be seen at www.ipema.org. Only those products IPEMA certified to CAN/CSA Z614 will be proposed for Canadian customers.

In addition, our products also conform to the U.S. Consumer Products Safety Commission's (CPSC) Handbook for Public Playground Safety published in 2010.

If you have any questions, please contact me.

Sincerely,

Scott Liebelt
BCI Burke Company, LLC

Burke PLAYGROUND SAFETY



The Customer Product Safety Commission (CPSC) created playground safety guidelines to help local communities, schools, day care centers and other groups build safe playgrounds. **The American Society for Testing and Materials (ASTM)** is an independent world renowned developer of technical standards utilized in testing products. ASTM and CPSC guidelines are built into our proprietary EZ Design program ensuring every Burke playground is designed to meet or exceed all their standards. To highlight our commitment to safety, BCI Burke is the only playground manufacturer to partner with the National Program for Playground Safety (NPPS) and provide a **FREE** Safe Playground Supervision Kit with each play system purchased.



BCI Burke Company, LLC, is a member in good standing of IPEMA, the International Play Equipment Manufacturers Association. IPEMA is a member-driven international trade organization which represents and promotes an open market for manufacturers of play equipment and surfacing.



In the interest of playground safety, the International Play Equipment Manufacturers Association (IPEMA) provides a Third Party Certification Service whereby a designated independent laboratory, with TÜV America (TÜV), validates an equipment manufacturer's certification of conformance to ASTM F1487, Standard Consumer Safety Performance Specification for Playground Equipment for Public Use, except sections 7.1.1, 10 & 12.6.1; to CAN/CSA Z614, Children's Playspaces and Equipment, except clauses 9.8, 10 & 11; or both. The use of the corresponding logo in Burke's Catalog signifies that Burke has received written validation from the independent laboratory that the product(s) associated with the use of the logo conforms to the requirements of the indicated standard.



Check IPEMA website www.ipema.org to confirm product validation.



In the interest of playground safety, the International Play Equipment Manufacturers Association (IPEMA) provides a Third Party Certification Service whereby a designated independent laboratory, with TÜV America (TÜV), validates a surfacing manufacturer's certification of conformance to ASTM F1292, Standard Specification for Impact Attenuation Under and Around Playground Equipment, and for an engineered wood fiber manufacturer its certification of conformance, also to ASTM F2075, Standard Specification for Engineered Wood Fiber for use as a Playground Safety Surface Under and Around Playground Equipment, Section 4.4, for testing Sieve Analysis and Section 4.6, for testing the presence of Tramp Metal. The use corresponding logo in Burke's Catalog signifies that Burke has received written validation from the independent laboratory that the product(s) associated with the use of the logo conforms to the requirements of the indicated standard.

Check IPEMA website www.ipema.org to confirm product validation, its thickness and critical height.

The space requirements shown in this publication are shown to ASTM Standards. Requirements for other standards may be different.

Burke SUSTAINABILITY

ESTIMATED AVERAGE RECYCLED CONTENT USED

Type of Material	Found in These Products	Pre-Consumer	Post-Consumer
Aluminum Posts & Extrusions	Structure Posts, Koaster Rails	75%	30%
Aluminum Castings	Post Caps, Clamps, Brackets	50%	30%
Cardboard	Shipping Containers	25%	35%
Packaging & Wrapping Scrim	Shipping Materials	30%	20%
Recycled Plastic Boards	Recycled Roofs, Benches	90%	95%
Recycled Plastic Boards	ClubHouse™ Panels, Roofs	75%	100%
Rotomold StoneBorder Plastics	StoneBorders	75%	100%
Stainless Steel	Brackets, Slides	40%	40%
Steel Sheet	Platforms, Steps, Brackets	30%	30%
Steel Tube	Posts, Climbers, Supports	50%	0%

BCI Burke actively maintains an environmental management system in compliance with the requirements of ISO 14001:2015 and adheres to the federal requirements of the EPA. All of the materials listed above constitute recyclable product, in areas where such recycling facilities exist. BCI Burke is committed to providing innovative and superior quality park, playground and recreation equipment to our customers by using materials and processes that minimize the creation of wastes and pollution. We will consistently examine our process and products to ensure the continual improvement of our Quality and Environmental Management Programs.



BURKE GENERATIONS WARRANTY®

The Longest and Strongest warranty in the industry

BCI Burke Company, LLC ("Burke") warrants that all standard products are warranted to be free from defects in materials and workmanship, under normal use and service, for a period of one (1) year from the date of shipment.

We stand behind our products. In addition, the following products are warranted, under normal use and service from the date of shipment as follows:

- One Hundred (100) Year Limited Warranty on aluminum and steel upright posts (including Intensity®, Synergy™, Nucleus®, Voltage®, Little Buddies®, ELEVATE®, ACTIVATE®, INVIGORATE™) against structural failure due to corrosion, deterioration or workmanship.
- One Hundred (100) Year Limited Warranty on KoreKornect® clamps against structural failure due to corrosion, deterioration or workmanship.
- One Hundred (100) Year Limited Warranty on Hardware (nuts, bolts, washers)
- One Hundred (100) Year Limited Warranty on bolt-through fastening and clamp systems (Synergy™, Intensity®, Nucleus®, Voltage®, Little Buddies®, ELEVATE®).
- Twenty-Five (25) Year Limited Warranty on spring assemblies and aluminum cast animals.
- Fifteen (15) Year Limited Warranty on structure platforms and decks, metal roofs, table tops, bench tops, railings and barriers against structural failure due to materials or workmanship.
- Fifteen (15) Year Limited Warranty on all plastic components including StoneBorders against structural failure due to materials or workmanship.
- Ten (10) Year Limited Warranty on ShadePlay Canopies fabric, threads, and cables against degradation, cracking or material breakdown resulting from ultra-violet exposure, natural deterioration or manufacturing defects. This warranty is limited to the design loads as stated in the specifications.
- Ten (10) Year Limited Warranty on NaturePlay® Boulders and GFRC products against structural failure due to natural deterioration or workmanship. Natural wear, which may occur with any concrete product with age, is excluded from this warranty
- Ten (10) Year Limited Warranty on Full Color Custom Signage against manufacturing defects that cause delamination or degradation of the sign. Full Color Custom Signs also carry a two (2) year warranty against premature fading of the print and graphics on the signs.
- Five (5) Year Limited Warranty on Intensity® and RopeVenture® cables and LEVEL X® flex bridge against premature wear due to natural deterioration or manufacturing defects. Determination of premature wear will be at the manufacturer's discretion.
- Five (5) Year Limited Warranty on moving parts, including swing components, against structural failure due to materials or workmanship.
- Five (5) Year Limited Warranty on PlayEnsemble® cables and mallets against defects in materials and workmanship.
- Three (3) Year Limited Warranty on electronic panel speakers, sound chips and circuit boards against electronic failure caused by manufacturing defects.

The warranty stated above is valid only if the equipment is erected in conformity with the layout plan and/or installation instructions furnished by BCI Burke Company, LLC using approved parts; have been maintained and inspected in accordance with BCI Burke Company, LLC instructions. Burke's liability and your exclusive remedy hereunder will be limited to repair or replacement of those parts found in Burke's reasonable judgment to be defective. Any claim made within the above stated warranty periods must be made promptly after discovery of the defect. A part is covered only for the original warranty period of the applicable part. Replacement parts carry the applicable warranty from the date of shipment of the replacement from Burke. After the expiration of the warranty period, you must pay for all parts, transportation and service charges.

Burke reserves the right to accept or reject any claim in whole or in part. Burke will not accept the return of any product without its prior written approval. Burke will assume transportation charges for shipment of the returned product if it is returned in strict compliance with Burke's written instructions.

THE FOREGOING WARRANTIES ARE EXCLUSIVE AND IN LIEU OF ANY OTHER WARRANTY, EXPRESS OR IMPLIED, INCLUDING BUT NOT LIMITED TO ANY IMPLIED WARRANTY OR MERCHANTABILITY OR FITNESS FOR A PARTICULAR PURPOSE. IF THE FOREGOING DISCLAIMER OF ADDITIONAL WARRANTIES IS NOT GIVEN FULL FORCE AND EFFECT, ANY RESULTING ADDITIONAL WARRANTY SHALL BE LIMITED IN DURATION TO THE EXPRESS WARRANTIES AND BE OTHERWISE SUBJECT TO AND LIMITED BY THE TERMS OF BURKE'S PRODUCT WARRANTY. SOME STATES DO NOT ALLOW THE EXCLUSION OF CERTAIN IMPLIED WARRANTIES, SO THE ABOVE LIMITATION MAY NOT APPLY TO YOU.

Warranty Exclusions: The above stated warranties do not cover: "cosmetic" defects, such as scratches, dents, marring, or fading; damage due to incorrect installation, vandalism, misuse, accident, wear and tear from normal use, exposure to extreme weather; immersion in salt or chlorine water, unauthorized repair or modification, abnormal use, lack of maintenance, or other cause not within Burke's control; and

Limitation of Remedies: Burke is not liable for consequential or incidental damages, including but not limited to labor costs or lost profits resulting from the use of or inability to use the products or from the products being incorporated in or becoming a component of any other product. If, after a reasonable number of repeated efforts, Burke is unable to repair or replace a defective or nonconforming product, Burke shall have the option to accept return of the product, or part thereof, if such does not substantially impair its value, and return the purchase price as the buyer's entire and exclusive remedy. Without limiting the generality of the foregoing, Burke will not be responsible for labor costs involved in the removal of products or the installation of replacement products. Some states do not allow the exclusion of incidental damages, so the above exclusion may not apply to you.

The environment near a saltwater coast can be extremely corrosive. Some corrosion and/or deterioration is considered "normal wear" in this environment. Product installed within 500 yards of a saltwater shoreline will only be covered for half the period of the standard product warranty, up to a maximum of five years, for defects caused by corrosion. Products installed in direct contact with saltwater or that are subjected to salt spray are not covered by the standard warranty for any defects caused by corrosion.

Contact your local Burke Representative for warranty information regarding Burke Turf® and Burke Tile products.

Terms of Sale

Pricing: Prices published in this catalog are in USD, are approximate and do not include shipping & handling, surfacing, installation nor applicable taxes. All prices are subject to change without notice. Contact your Burke representative for current pricing. Payments are to be made in USD.

Weights: Weights are approximate and may vary with actual orders.

Installation: All equipment is shipped unassembled. For a list of factory-certified installers in your area, please contact your Burke representative.

Specifications: Product specifications in this catalog were correct at the time of publication. However, product improvements are ongoing at Burke, and we reserve the right to change or discontinue specifications without notice.

Loss or Damage in Transit: A signed bill of lading is our receipt from a carrier that our shipment to you was complete and in good condition upon arrival. Before you sign, please check the Bill of Lading carefully when the shipment arrives to make sure nothing is missing and there are no damages. Once the shipment leaves our plant, we are no longer responsible for any damage, loss or shortage.

For more information regarding the warranty, call Customer Service at 920-921-9220 or 1-800-356-2070.

01/2021

COLORS THAT MOVE YOU

POWDER COAT PAINT



SOLIS HUE TOPPERS

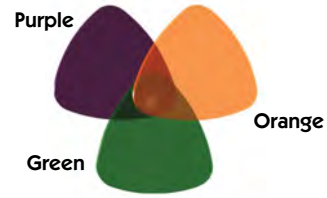

ROCKIT CLIMBERS

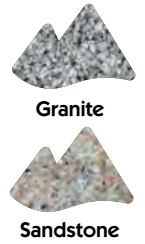

PLATFORMS



HDPE PLASTIC PANELS

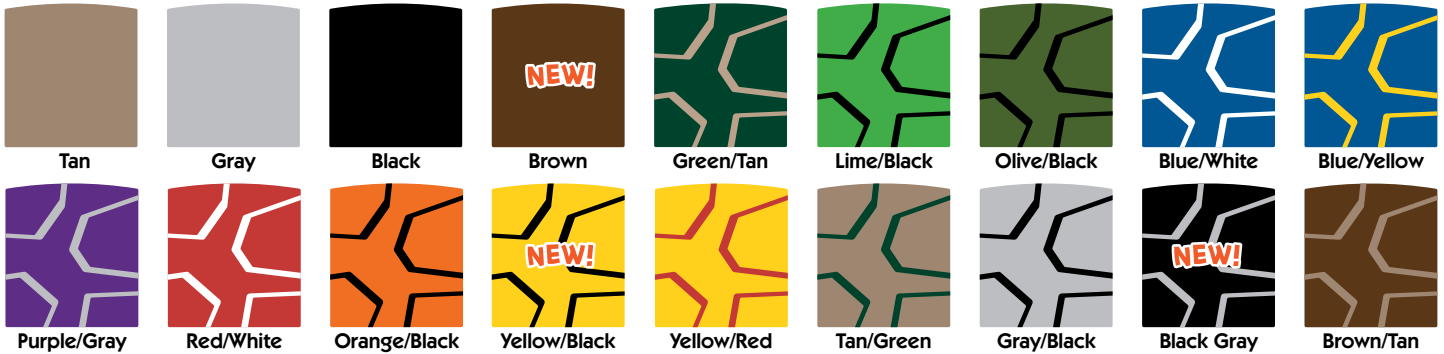
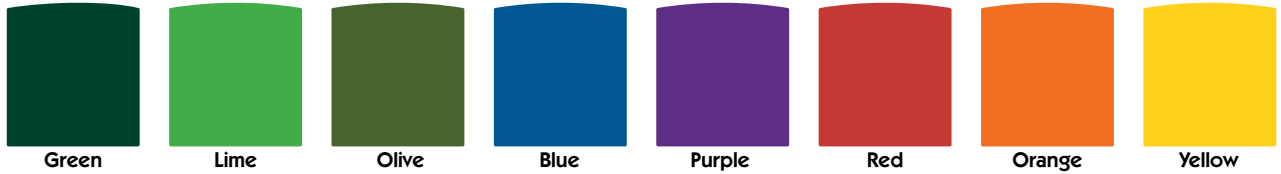

SHADE CANOPIES

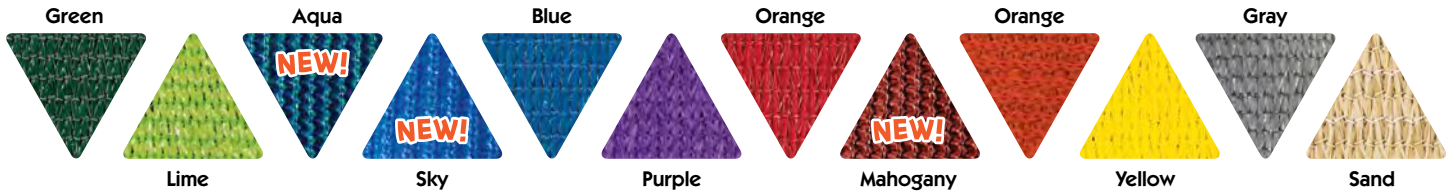

ROTOMOLD PLASTIC

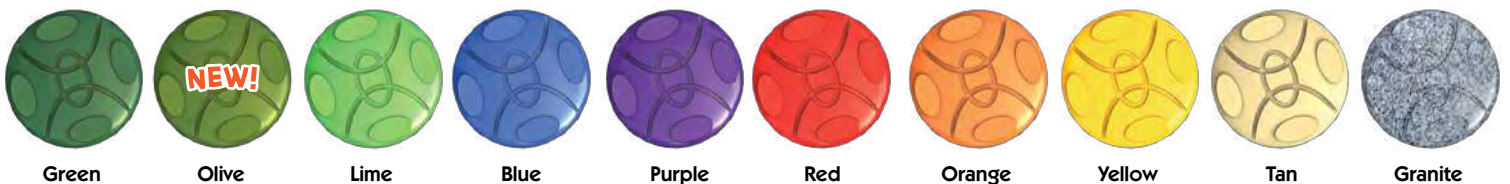

VISIT BCIBURKE.COM/COLOR TO CUSTOMIZE YOUR PLAYGROUND COLORS!

BCIBURKE.COM

Burke

800.266.1250

Trademark(s) are the property of BCI Burke Company. © BCI Burke Company 2021. All rights reserved.

COLORS THAT MOVE YOU



Electric

Navy posts, granite plastic, blue shade, lime accessories & blue platforms



Bayside

Green posts, blue plastic, blue shade, aqua accessories & brown platforms



NEW!

Daisy

Fuchsia posts, lime plastic, purple shade, lemon accessories & gray platforms



Aster

Aqua posts, purple plastic, purple shade, lemon accessories & brown platforms



Urban

Silver posts, red plastic, red shade, black accessories & brown platforms



Psychedelic

Navy posts, orange plastic, lime shade, lime accessories & brown platforms



NEW!

Chameleon

Black posts, lime plastic, lime shade, aqua accessories & brown platforms



Freedom

Sky posts, red plastic, red shade, white accessories & brown platforms



Forest

Burgundy posts, green plastic, green shade, tan accessories & brown platforms



NEW!

Retro

Charcoal posts, granite plastic, mahogany shade, redwood accessories & brown platforms



Enchanted

Brown posts, lime plastic, lime shade, tan accessories & brown platforms



Sunflower

Redwood posts, yellow plastic, yellow shade, olive accessories, & brown platforms



NEW!

Macaw

Aqua posts, yellow plastic, orange shade, lime accessories & gray platforms



NEW!

Orchid

Lemon posts, purple plastic, lime shade, aqua accessories & brown platforms



Parrot

Sky posts, red plastic, red shade, lemon accessories & brown platforms



NEW!

Seabreeze

Mint posts, granite plastic, aqua shade, aqua accessories & gray platforms

BCIBURKE.COM

Burke

800.266.1250

Trademark(s) are the property of BCI Burke Company. © BCI Burke Company 2021. All rights reserved.



CONTACT US

JOEL ERB

Project Consultant

C 306-920-0953

E joele@playquest.ca

W playquest.ca

Toll free 1.855.980.8118

General email info@playquest.ca

Website playquest.ca



playquest

Toll free 1.855.980.8118 **E** info@playquest.ca **W** playquest.ca

